

FILED
GREENVILLE CO. S.C.

14-00E

108

MAY 2 2 52 PM '85
1985
DONNIE S. WILKESLEY
R.M.C.

Note: Improvements on this lot are not in a flood hazard area.

Note:
5' drainage easement (2.5' either side) to all property lines.

HOLIDAY ROAD

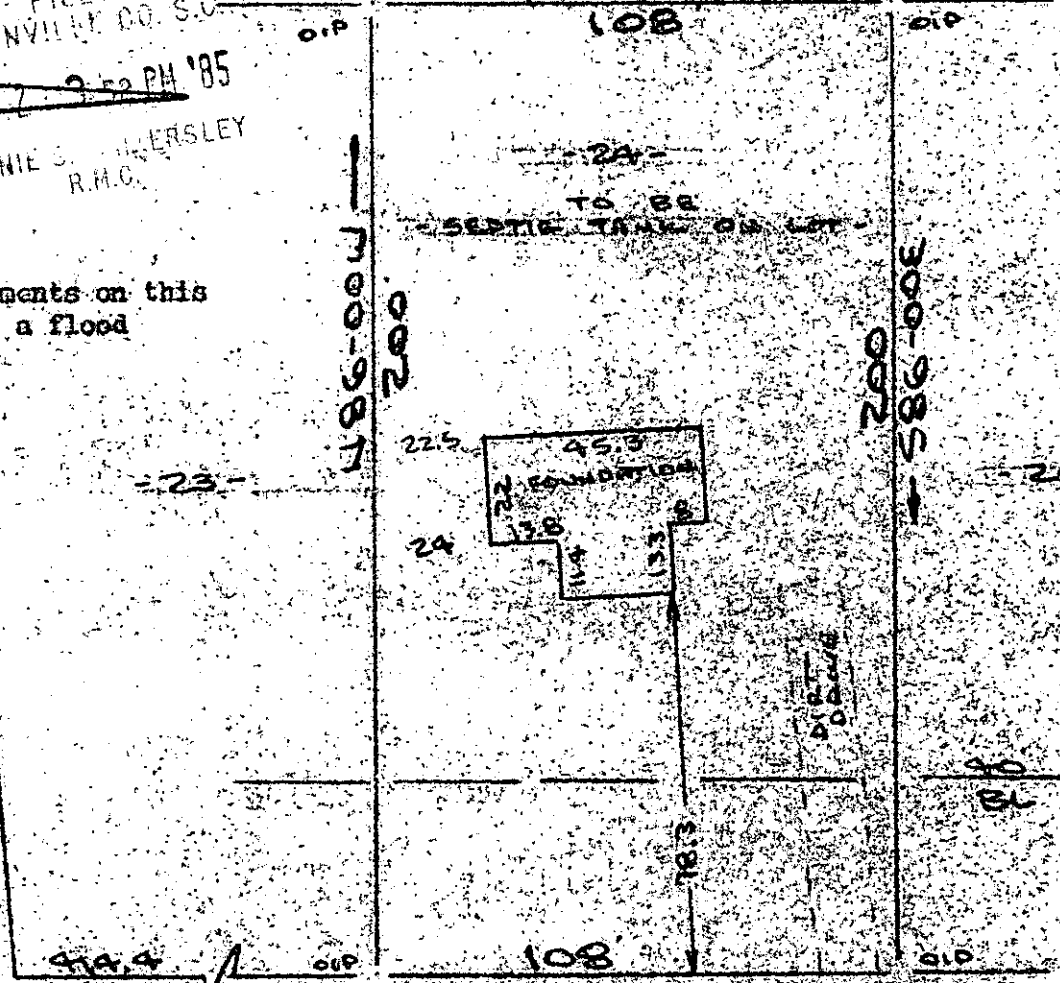

PROPERTY OF

MICHAEL LAWRENCE CROWL & DEBRA FREY CROWL

NEAR GREEN, GREENVILLE CO. S.C.

SCALE: 1" = 20' 27 JUNE 1985

This is to certify that on the 27th day of June, 1985, I surveyed the property shown on this plat, being known as lot 24 on plot of HOLIDAY HILL, and recorded in the REC Office Greenville County, S. C., in Plat Book "88" at Page 91, and that the property lines, walls and buildings are as shown hereon, and that the walls and buildings located on said lot do not encroach or project on adjacent street or property, and that no adjacent walls or buildings encroach or project on said premises, and no power lines cross this property except as shown hereon.

11 R-90

509

R.S. Bruce
R. S. Bruce, S. C. #10288

JUL 2 1985

CAROLINA SURVEYING CO.
112 Early St.
Greenville, S. C.

Recordable Plat